

# Swimming Pool Admission Policy

**Our Policy is informed using guidance from the Chartered Institute of Management of Sport & Physical Activity**

## Main Pool

**One** Adult can supervise **Two** children from age 4-8 who are swimmers or non-swimmers wearing suitable floatation aids

**OR**

**One** Adult can supervise **One** child **under** the age of 4 who is either a swimmer or wearing suitable floatation aids

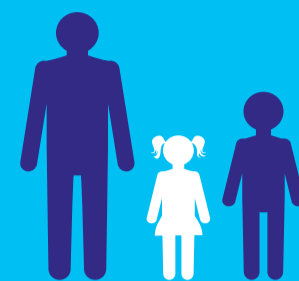

## Studio / Learner Pool \*

**One** Adult can supervise **Two** children **under** the age of 4 who are either swimmers or non-swimmers wearing suitable floatation aids

Suitable floatation aids are those that support the wearers full weight and remain secure in the water e.g. arm bands or float suits.

- The Studio Pool at Sun Lane Leisure
- Studio Pool Depth must be 1.2 metres or less for the 1:2 ratio to apply
- An Adult is defined as a responsible person over the age of 16 (younger if they are the mother or father of the Child under supervision)

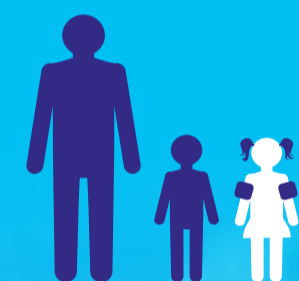

\* Children over the age of 8 are exempt from the ratio.  
\* Centre admission policy terms and conditions apply.

